

Event Summary - Re-Bid Furnish and Install Furniture for Library Renovation

Type	Invitation to Bid	Number	231794
Event Status	Awarded	Organization	TAMU
Exported on	7/7/2017	Exported by	Patricia Winkler
Project	Libraries	Currency	US Dollar
Estimated Value	-	Payment Terms	-

Bid and Evaluation

Respond by Proxy	Allow	Use Panel Questionnaire	No
Sealed Bid	Yes	Auto Score	No
Alternate Items	No	Cost Analysis	No

Visibility and Communication

Visible to Public Yes

Enter a short description for this public event

Re-Bid Furnish and Install Furniture for Renovation Project

Commodity Codes

None Added

Event Dates

Time Zone	Central Standard Time
Released	-
Open	6/5/2017 12:00 AM
Close	6/12/2017 2:00 PM
Sealed Until	6/12/2017 2:00 PM
	 Show Sealed Bid Open Date to Supplier
Q&A Close	6/9/2017 5:00 PM

Description

Due to technical issues with TAMU's new bid system, this request is being re-issued. All bidders MUST re-submit their bid response to the new invitation document in order to be considered.

Furnish and Installation of the following furniture for the Reimagine Renovation Project for the Texas A&M University Evans Library located on the College Station, TX campus.

Attention Bidders:

Texas A&M, Procurement Services is transitioning to an E-commerce system for all invitation for bids and purchase orders. We are asking all vendors to take a few moments and register as one of our vendors. This will allow you to respond to our bid invitations electronically as well as view other bid opportunities.

Please visit the following website to register:

<https://bids.sciquest.com/apps/Router/PublicEvent?CustomerOrg=TAMU>

If you have any questions in reference to registrations, please contact us at 979-845-2325.

All invitation for bid documents not submitted electronically via the AggieBid system will only be accepted via the following methods:

- Faxed to (979) 845-3800
- Express Mail (FedEx, UPS, etc.)
- US Postal Service
- Hand Delivered

At this time, no email responses are acceptable. If your response is received via email, your response may be disqualified.

All invitation for bid documents not submitted electronically via the AggieBid system must be returned on our form.

As a bidder responding to this invitation upon submission of your response, regardless of the format of your submission, you and the entity you represent are agreeing to the terms and conditions presented here as well as the TAMU terms and conditions located at <http://purchasing.tamu.edu/media/123743/bid tamu.pdf>

Physical Address:

Texas A&M University
Procurement Services
Agronomy Road
College Station TX 77843-1477
Fax - 979-845-3800

NOTE: If responding manually, please submit with your bid response a W9. This will allow us to enter your company into our bid system and include your response on the electronic tabulation.

Prerequisites

1 Instructions To Supplier : ★

Please acknowledge that additional terms and conditions have been reviewed.

Prerequisite Content:

Note To Bidders

If bidding other than specified, bidders are requested to submit detailed literature and specifications of product offered. Failure to do so may result in the disqualification of your response.

Texas A&M University reserves the right to award all items to one vendor or split the award between two or more vendors, depending on the best value to the university.

Award

The award shall be made based on the following “Best Value Criteria”. Texas A&M reserves the right to consider the following and any other factor deemed necessary to evaluate the offer and determine the “Best Value” for the University.

- Vendor’s ability to meet the minimum specifications;
- Delivery requirement;
- Experience/past experience with vendor;
- The quality, availability and adaptability of equipment offered to required application.
- Quality of performance of previous services;
- Insurance Requirement;
- The acquisition price.

Texas A&M University reserves the right to accept or reject any or all bids, to waive informalities and technicalities, to accept the offer considered the most advantageous to the University.

Certification

I certify that I have read and agree to the terms above.

Supplier Must Also Upload a File:

No

Buyer Attachments

Detailed Product Specifications	TAMU FFE SPECIFICATIONS - Phase 2 - Annex 4 LO.pdf	../Attachments/TAMU FFE SPECIFICATIONS - Phase 2 - Annex 4 LO.pdf
HUB Subcontracting Plan	HUB Subcontracting Plan Form - TAMU 10-16.pdf	../Attachments/HUB Subcontracting Plan Form - TAMU 10-16.pdf
Installation Terms and Conditions	Installation Terms and Conditions.pdf	../Attachments/Installation Terms and Conditions.pdf
Attachment A - Insurance Requirements	Attachment A - Insurance Requirement 2-12-16.pdf	../Attachments/Attachment A - Insurance Requirement 2-12-16.pdf
Standard Terms and Conditions		http://purchasing.tamu.edu/media/123743/bidtamu.pdf

Questions

Page 1

Group 1

- 1.1 Payment Terms - Quote 100% Net 30 Upon Receipt, Installation and Acceptance. If quoting as specified, type "Agreed" in the required field. If quoting otherwise, indicate here-in. ★

Text (Single Line)

- 1.2 HUB Subcontracting Plan

It is the policy of the State of Texas and Texas A&M University (TAMU) to encourage the of Historically Underutilized Businesses (HUBs) in our prime contracts, subcontractors and purchasing transactions. The goal of the HUB Program is to promote equal access and equal opportunity in TAMU contracting and purchasing.

Subcontracting opportunities are anticipated for this Invitation for Bid/Request for Proposal and therefore a HUB Subcontracting Plan (HSP) is required. Failure to submit a comprehensive, acceptable HSP will be considered a material failure, to comply with the requirements of the Invitation for Bid/ Request for Proposal and will result in rejection of the submittal. Prepare the HUB Subcontracting Plan and submit one copy to the buyer at the address and by the submittal deadline given in the Invitation for Bid/Request for Proposal. The HUB Subcontracting Plan shall be submitted as a separate document appropriately tabbed for easy reference. ★

File Upload

- 1.3 Insurance Requirement: Have you provided a sample certificate of insurance for evaluation with your bid response? ★

File Upload

- 1.4 Shipping Terms: Quote Destination Freight Prepaid and Allowed. If quoting as specified, type "Agreed" in the required field. If quoting otherwise, indicate here-in and provide estimated shipping cost. ★

Text (Single Line)

- 1.5 Delivery Terms: Quote delivery time, upon receipt of order. ★

Text (Single Line)

- 1.6 Product Offered: If bidding other than specified, bidders shall attach detailed specifications and literature of product offered. Have you attached your literature? ★

Yes/No

Product Line Items

Group P1

#	Item Name, Description, Commodity Code	Qty.	UOM	Target Price	Allow Alternates	Requested Delivery
P1.1	Very Perforated-Back Armless Conference Chair. See Attached specification for details ★ 56101500 - Furniture 5752 <\$5k, 8421 Very Perforated – Back Conference Chair; Armless Item # C1b Manufacture: Haworth As per attached specifications	141	EA - Each	-		-
P1.2	Very perforated-Back Conference Chair with arms. See attached specification for details. ★ 56101500 - Furniture 5752 <\$5k, 8421 Very Perforated – Back Conference Chair; Arms Item #C2 Manufacture: Haworth As per the attached specifications	12	EA - Each	-		-
P1.3	Very Perforated-back Seminar Chair - Armless. See attached specification for details. ★ 56101500 - Furniture 5752 <\$5k, 8421 Very Perforated Back Seminar Chair; Armless Item # C3a Manufacture: Haworth As per attached specifications	80	EA - Each	-		-
P1.4	Very Perforated-back Seminar Chair - Armless. See attached specification for details. ★ 56101500 - Furniture 5752 <\$5k, 8421 Very Perforated Back Seminar Chair; Armless Item #C3b Manufacture: Haworth As per attached specifications	12	EA - Each	-		-
P1.5	Very Perforated Back Seminar Chair Armless. See attached specification for details. ★	8	EA - Each	-		-

56101500 - Furniture | 5752 <\$5k, 8421

Very Perforated Back Seminar Chair; Armless

Item #C3c

Manufacture: Haworth

As per attached specifications

P1.6	Sayl Armless Task Stool. See attached specification for details ★	18	EA - Each	-	-
------	---	----	-----------	---	---

56101500 - Furniture | 5752 <\$5k, 8421

Sayl Armless Task Stool

Item #C7a

Manufacture: Herman Miller

As per attached specifications

P1.7	Bob Lounge Swivel Chair Special Quote: CL036640, REV 9998. See attached specification for deta... ★	2	EA - Each	-	-
------	--	---	-----------	---	---

56101500 - Furniture | 5752 <\$5k, 8421

Bob Lounge Swivel Chair

Item #L1

Manufacture: Coalesse

As per attached specifications

P1.8	Sayl Armless Task Stool. See attached specification for details. ★	5	EA - Each	-	-
------	--	---	-----------	---	---

56101500 - Furniture | 5752 <\$5k, 8421

Sayl Task Stool; Armless

Item #C7b

Manufacture: Herman Miller

As per attached specifications

P1.9	i2i 416 Series Lounge Chair. See attached specification for details ★	17	EA - Each	-	-
------	---	----	-----------	---	---

56101500 - Furniture | 5752 <\$5k, 8421

I2i 416 Series Lounge Chair

Item #L5

Manufacture: Steelcase

As per attached specifications

P1.1 0	Lectern - Impression Articulating Lectern with Base Cabinet with locks. Quote: 65002-B. See at... ★	5	EA - Each	-	-
-----------	--	---	-----------	---	---

56101500 - Furniture | 5752 <\$5k, 8421

Impression Articulating Lectern with Base Cabinet

Item #LT1

Manufacture: Enwork

As per attached specifications

P1.1	Groupwork Mobile	15	EA - Each	-	-
1	Markerboard with marker tray TS4R42. See attached specification for details. ★				

56101500 - Furniture | 5752 <\$5k, 8421

Groupwork Mobile Markerboard

Item #MB1

Manufacture: Steelcase

As per attached specifications

P1.1	Mobile Monitor Cart with	6	EA - Each	-	-
2	door locks. Quote 14585. See attached specification for details. ★				

56101500 - Furniture | 5752 <\$5k, 8421

Mobile Monitor Cart with Door Locks

Item #MC1

Manufacture: Mayline

As per attached specifications

P1.1	Sensation Base Credenza.	1	EA - Each	-	-
3	Quote 75002-B. See attached specification for details. ★				

56101500 - Furniture | 5752 <\$5k, 8421

Sensation Base Credenza

Item #ST1

Manufacture: Enwork

As per attached specifications

P1.1	Sensation Base Credenza.	4	EA - Each	-	-
4	Quote 65002-B. See attached specification for details. ★				

56101500 - Furniture | 5752 <\$5k, 8421

Sensation Base Credenza

Item #ST3

Manufacture: Enwork

As per attached specifications

P1.1	Scenario Height Adjustable	4	EA - Each	-	-
------	----------------------------	---	-----------	---	---

5 Mobile Table 77K36RD30-L-
P-TM-TM (Top)77K2742XA-
501 (Base).See attache... ★

56101500 - Furniture | 5752 <\$5k, 8421

Scenario Height Adjustable Mobile Table
Item #T1
Manufacture: Kimball
As per attached specifications

P1.1 6	Penny Oval Laptop Table ★	9	EA - Each	-	-
-----------	---------------------------	---	-----------	---	---

56101500 - Furniture | 5752 <\$5k, 8421

Penny Oval Laptop Table
Item #T2a
Manufacture: Harter
As per attached specifications

P1.1 7	Penny Oval Laptop Table. See attached specification for details. ★	1	EA - Each	-	-
-----------	--	---	-----------	---	---

56101500 - Furniture | 5752 <\$5k, 8421

Penny Oval Laptop Table
Item #T2b
Manufacture: Harter
As per attached specifications

P1.1 8	Priority Table Legs: (2) 53K3628SLUESPTop: 53K3672WBSLSupport Rail: 53K72SRUPSee attached specifi... ★	5	EA - Each	-	-
-----------	--	---	-----------	---	---

56101500 - Furniture | 5752 <\$5k, 8421

Priority Table
Item #T7P
Manufacture: Kimball
As per attached specifications

P1.1 9	Nesting 2 person Sensation T Straight Flip Base Training Table. 60"W x 30"D X 29"HTop: CR-3060-A... ★	32	EA - Each	-	-
-----------	--	----	-----------	---	---

56101500 - Furniture | 5752 <\$5k, 8421

Sensation T Straight Flip Base Training Table
Item #T13P
Manufacture: Enwork
As per attached specifications

P1.2	Impression Fliptop Nesting	4	EA - Each	-	-
0	Adj. C-Leg Set Screw Base Training Table. 60"Wx 30"D x 43"H. Top: C... ★				

56101500 - Furniture | 5752 <\$5k, 8421

Impression Fliptop Nesting Adj. C-Leg Set Screw Base Training Table
Item #T24PA
Manufacture: Enwork
As per attached specifications

P1.2	Steel Mobile H-Frame Table.	2	EA - Each	-	-
1	Frame: (2) TDA2248 Modified to be 47"W x 46"D x 37"H (Fixed Height) ... ★				

56101500 - Furniture | 5752 <\$5k, 8421

Steel Mobile H-Frame Table
Item #T26
Manufacture: Mott Manufacturing
As per attached specifications

P1.2	Steel Mobile H-Frame Table.	10	EA - Each	-	-
2	Frame: (1) TDA2248 Modified to be 46"W x 46"D x 37"H (Fixed Height) ... ★				

56101500 - Furniture | 5752 <\$5k, 8421

Steel Mobile H-Frame Table
Item #T29
Manufacture: Mott Manufacturing
As per attached specifications

P1.2	Stationary Crank Steel Height	11	EA - Each	-	-
3	Adjustable U-Frame Table. Frame: (1) ACC2160 58"W x 28"D x 28.75" ... ★				

56101500 - Furniture | 5752 <\$5k, 8421

Steel Height Adjustable U-Frame Table
Item #T30
Manufacture: Mott Manufacturing
As per attached specifications

P1.2	Versaille 12 person Wave	1	EA - Each	-	-
4	Table. Table to have one starter, one adder and one endunit. See attach... ★				

56101500 - Furniture | 5752 <\$5k, 8421

Veresaille Wave Table

Item #T31P

Manufacture: Liat

As per attached specifications

P1.2	WCT Workspace Single	7	EA - Each	-	-
5	Computer Table with Monitor				
	Garage. Base to have casters.				
	See attached spe... ★				

56101500 - Furniture | 5752 <\$5k, 8421

WCT Workspace Single Computer Table with Monitor Garage

Item #T33P

Manufacture: Media Technologies

As per attached specifications

P1.2	WCT Workspace ADA Single	7	EA - Each	-	-
6	Computer Table with Monitor				
	Garage. Base to have casters.				
	See attached... ★				

56101500 - Furniture | 5752 <\$5k, 8421

WCT Workspace ADA Single Computer Table with Monitor Garage

Item #T33PA

Manufacture: Media Technologies

As per attached specifications

P1.2	WCT Workspace Double	55	EA - Each	-	-
7	Computer Table with Monitor				
	Garage. Base to have casters.				
	See attached spe... ★				

56101500 - Furniture | 5752 <\$5k, 8421

WCT Workspace Double Computer Table with Monitor Garage

Item #T34P

Manufacture: Media Technologies

As per the attached specifications

P1.2	Atlas Radius Large Trash	2	EA - Each	-	-
8	Receptacle. Custom decal in				
	white letters, TRASH ONLY.				
	See attached sp... ★				

56101500 - Furniture | 5752 <\$5k, 8421

Trash Receptacle, Atlas Radius Large

Item #TR1

Manufacture: Nevins

As per attached specifications

P1.2	Commodore Recycling	2	EA - Each	-	-
9	Receptacle. Decals in white				
	letters: see attached				
	specification for details. ★				

56101500 - Furniture | 5752 <\$5k, 8421

Commodore Recycling Trash Receptacle

Item #TR2

Manufacture: Nevins

As per the attached specifications

P1.3 0	Extra Set of Casters only for WCT Workspace ADA Single Computer Table with Monitor Garage. ★	1	SET - Set	-	-
-----------	---	---	-----------	---	---

56101500 - Furniture | 5752 <\$5k, 8421

Extra Set of Casters only for WCT Workspace ADA Single Computer Table with Monitor Garage Item #T33PA.

P1.3 1	Extra Set of Casters only for WCT Workspace Double Computer Table with Monitor Garage. ★	1	SET - Set	-	-
-----------	---	---	-----------	---	---

56101500 - Furniture | 5752 <\$5k, 8421

Extra Set of Casters only for WCT Workspace Double Computer Table with Monitor Garage Item #T34

P1.3 2	Extra Set of Casters only for WCT Workspace Triple Computer Table with Monitor Garage. See speci... ★	7	EA - Each	-	-
-----------	--	---	-----------	---	---

56101500 - Furniture | 5752 <\$5k, 8421

Extra Set of Casters only for WCT Workspace Triple Computer Table with Monitor Garage Item #T35P

P1.3 3	Installation ★	1	LO - Lot	-	-
-----------	----------------	---	----------	---	---

56000000 - Furniture and Furnishings | 5752 <\$5k, 8421

Installation, as per the attached terms and conditions

This project shall be considered a "turnkey" project that includes all aspects of the installation.

Insurance Requirement:

It is understood that all equipment and material supplied by the vendor shall remain their property until such time as accepted or paid for by TAMU.

The vendor shall protect them with appropriate insurance against theft or other loss or damage.

The successful vendor will be required to provide proof of insurance in the amounts indicated in Attachment A, with Texas A&M University listed as an additional insured party.

Bidders are asked to submit a sample certificate of insurance (COI) for review and approval. Upon award, an updated COI will be required and it shall be the responsibility of the vendor to maintain a current certificate on file with Procurement Services during the term of the agreement.

P1.3 4	Note to Bidder	1	EA - Each	-	-
-----------	----------------	---	-----------	---	---

Note

Service Line Items

There are no Items added to this event.

PROJECT MANUAL

Furniture

Texas A+M University
RE-IMAGINING THE LIBRARY PHASE 3
Second Order
for delivery July 18 - 26, 2017

College Station, TX

ISSUED TO OWNER

December 06, 2016



Holzheimer Bolek + Meehan | Architects
1382 West Ninth Street, Suite 300
Cleveland, Ohio 44113
T: 216.241.1100F: 216.241.1101

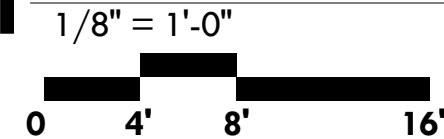

KEY PLAN

NTS
 1" = 10' 0"

EVANS

ANNEX

AREA OF WORK

TRUE

ITEM NO.: C1b

ITEM: Computer Chair - Armless

LOCATION:

A1 - Instruction 3.114
A4 -Print Area 3.404
A4 - Instruction 3.405A
A4 - Instruction 3.405B
A4 - Instruction 3.405
A4 - Media Studio 3.424

A4 - Sound Editing 3.424C
A4 - Sound Editing 3.424D
E1 - Consult 1.102B
E1 - Work Area 1.102E
E2 - Consult 1.210N

MANUFACTURER: Haworth

MODEL NUMBER: Very Perforated-Back Conference Chair
SCC - 3 - 3 - 0 - 5 - COM - COM - TR-FJ - TR-07 - TR-MC

DESCRIPTION: 21.8"W x 26.7"D x 36.9"H x 15.5"-20.5"SH

High strength polymer seat and back with weight assisted recline mechanism and pneumatic height adjustment. Armless conference chair with flexing perforated back, painted plastic five star standard base with black hard casters (for carpet). With optional upholstered seat and back pad.

METAL FINISH: Metallic Champagne, TR-MC

SHELL FINISH: Slate TR-FJ

TRIM FINISH: Fog TR-07

SEAT & BACK FABRIC:

Mfg: Pallas

Pattern Deflect 27.236.082

Color: Cashmere

Width: 54"

Repeat: 10.0625"V, 3.875"H

Contents: 100% Polyurethane

Abr. Res.: 100,000 double rubs

Finish: Cleangene Technology

Fabric Qty.: Verify fabric quantity with pattern repeat



Metal



Shell



ITEM NO.: C2

ITEM: Computer Chair - Arms

LOCATION: A4 - Meeting Room 3.421

MANUFACTURER: Haworth

MODEL NUMBER: Very Perforated-Back Conference Chair
SCC - 3 - 2 - 1 - 5 - COM - COM - TR-FJ - TR-07 - TR-MC



DESCRIPTION: 21.8"W x 26.7"D x 36.9"H x 15.5"-20.5"SH
High strength polymer seat and back with weight assisted recline mechanism and pneumatic height adjustment. Armed conference chair with flexing perforated back, painted plastic five star standard base with black hard casters (for carpet). With optional upholstered seat and back pad.

METAL FINISH: Metallic Champagne, TR-MC

SHELL FINISH: Slate TR-FJ

TRIM FINISH: Fog TR-07

BACK FABRIC: Mfg: Bernhardt
Pattern: Groove 3419-933
Color: Hedge
Width: 54"
Repeat: 2.75"V, 4.5"H
Contents: 56% Polyester, 39% Rayon, 5% Cotton
Abr. Res.: 100,000 double rubs
Finish: Acrylic Backing, Stain Resistant
Fabric Qty.: Verify fabric quantity with pattern repeat

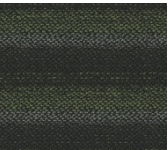

Metal



Shell

BACK FABRIC: Mfg: Maharam
Pattern: Stature 466180
Color: Stealth 014
Width: 54"
Repeat: 9"V, 6.75"H
Contents: 100% Vinyl Face, 100% Polyester Back
Abr. Res.: 100,000 double rubs
Finish: Antimicrobial Ink-Resistant Protective Topcoat
Fabric Qty.: Verify fabric quantity with pattern repeat

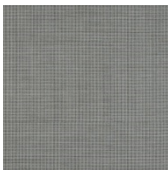

ITEM NO.: C3a

ITEM: Study Chair - Armless

LOCATION: A4 - Instruction 3.405C E1 - Consult 1.102C
A4 - Instruction 3.405D
E1 - Reference 1.102A

MANUFACTURER: Haworth

MODEL NUMBER: Very Perforated Back Seminar Chair
SCM - 3 - 4 - 0 - 1 - COM - COM - TR-FJ - TR-07 - TR-MC

DESCRIPTION: 23.3"W x 22"D x 33.9"H x 18.2"SH
High strength polymer seat and back with weight assisted recline mechanism.
Armless chair with flexing perforated back, painted steel four leg frame with
black hard casters (for carpet). With optional upholstered seat pad. Chair
stacks 5 high on the floor and 8 high on a cart.

TRIM FINISH: Metallic Champagne, TR-MC

SHELL FINISH: Slate TR-FJ

TRIM FINISH: Fog TR-07

SEAT FABRIC: Mfg: Pallas
Pattern Deflect 27.236.082
Color: Cashmere
Width: 54"
Repeat: 10.0625"V, 3.875"H
Contents: 100% Polyurethane
Abr. Res.: 100,000 double rubs
Finish: Cleangene Technology
Fabric Qty.: Verify fabric quantity with pattern repeat



Metal



Shell



ITEM NO.: C3b

ITEM: Study Chair - Armless

LOCATION: A1 - Collection 3.116 E2 - Student Study 1.210
A4 - Study Room 3.407 E2 - Ex Study Rm 1.210C
A4 - Study Room 3.409 E2 - Ex Study Rm 1.210E
A4 - Study Room 3.411 E2 - Ex Study Rm 1.210G
E2 - Student Study 1.202 E2 - Group Study Rm 1.210J
E2 - MAPS/GIS Dept 1.212

MANUFACTURER: Haworth

MODEL NUMBER: Very Perforated Back Seminar Chair
SCM - 3 - 4 - 0 - 1 - COM - COM - TR-FJ - TR-07 - TR-MC

DESCRIPTION: 23.3"W x 22"D x 33.9"H x 18.2"SH
High strength polymer seat and back with weight assisted recline mechanism.
Armless chair with flexing perforated back, painted steel four leg frame with black hard casters (for carpet). With optional upholstered seat pad. Chair stacks 5 high on the floor and 8 high on a cart.

TRIM FINISH: Metallic Champagne, TR-MC

SHELL FINISH: Slate TR-FJ

TRIM FINISH: Fog TR-07

SEAT FABRIC: Mfg: Pallas
Pattern Deflect 27.236.155
Color: Bamboo
Width: 54"
Repeat: 10.0625"V, 3.875"H
Contents: 100% Polyurethane
Abr. Res.: 100,000 double rubs
Finish: Cleangene Technology
Fabric Qty.: Verify fabric quantity with pattern repeat



Metal



Shell



ITEM NO.: C3c

ITEM: Study Chair - Armless

LOCATION:	A1 - Collection 3.116	E2 - Student Study 1.210
	A4 - Study Room 3.408	E2 - Ex Study Rm 1.210D
	A4 - Study Room 3.410	E2 - Ex Study Rm 1.210F
	E2 - Student Study 1.202	E2 - Group Study Rm 1.210K
	E2 - MAPS/GIS Dept 1.212	E2 - Service Desk 1.202D
		E2 - Open Office 1.212B

MANUFACTURER: Haworth

MODEL NUMBER: Very Perforated Back Seminar Chair
SCM - 3 - 4 - 0 - 1 - COM - COM - TR-FJ - TR-07 - TR-MC

DESCRIPTION: 23.3"W x 22"D x 33.9"H x 18.2"SH
High strength polymer seat and back with weight assisted recline mechanism. Armless chair with flexing perforated back, painted steel four leg frame with black hard casters (for carpet). With optional upholstered seat pad. Chair stacks 5 high on the floor and 8 high on a cart.

TRIM FINISH: Metallic Champagne, TR-MC

SHELL FINISH: Slate TR-FJ

TRIM FINISH: Fog TR-07

SEAT FABRIC: Mfg: Pallas
Pattern Deflect 27.236.146
Color: Mineral
Width: 54"
Repeat: 10.0625"V, 3.875"H
Contents: 100% Polyurethane
Abr. Res.: 100,000 double rubs
Finish: Cleangene Technology
Fabric Qty.: Verify fabric quantity with pattern repeat

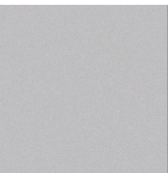
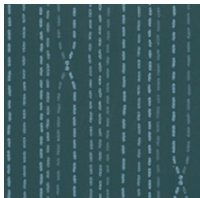

Metal



Shell



ITEM NO.: C7a

ITEM: Stool - Armless

LOCATION: A4 - Book Repair 3.418 A4 - Book Repair 3.418
A4 - Conservation Lab 3.418D A4 - Flex Space 3.418A

MANUFACTURER: Herman Miller

MODEL NUMBER: Sayl Armless Task Stool
AS7SA-5-3-N-A-AJ-65-C7-63

DESCRIPTION: 24.75"W x 26"D x 42.5"-52.5"H x 23.5"-33.5"SH

Armless work stool with mid-back frameless 3D Intelligent suspension back with Y-Tower support. Upholstered seat with foam padding and passive Posturefit back support, tilt limiter and seat angle, adjustable seat depth, adjustable lumbar support, and five star base with 20" dia. trivalent chrome footrest. Stool to have hard floor casters. 350 pound weight capacity.

BASE/Y-TOWER FINISH: 65 Fog with Studio White Y-Tower
BACK SUSPENSION FINISH: 63 Fog

SEAT FABRIC: Mfg: Herman Miller
Pattern Color Guard
Color: Black 3P14
Width: 54"
Repeat: None
Contents: 100% Vinyl, 88% Polyester & 12% Cotton Backing
Abr. Res.: 200,000 double rubs
Finish: None
Fabric Qty.: Verify fabric quantity with pattern repeat.

CASTERS: Hard Floor Casters



ITEM NO.: C7b

ITEM: Stool - Armless

LOCATION: A1 - Instruction 3.114
A4 - Instruction 3.405
A4 - Instruction 3.405A
A4 - Instruction 3.405B

A4 - Instruction 3.405C
A4 - Instruction 3.405D
E2 - Library Multipurpose 1.210A
E2 - Maps Instruction 1.202B
E2 - Processing Room 1.212A

MANUFACTURER: Herman Miller
MODEL NUMBER: Sayl Task Stool
AS7SA-5-3-N-A-AJ-65-BB-63

DESCRIPTION: 24.75"W x 26"D x 42.5"-52.5"H x 23.5"-33.5"SH

Armless work stool with mid-back frameless 3D Intelligent suspension back with Y-Tower support. Upholstered seat with foam padding and passive Posturefit back support, tilt limiter and seat angle, adjustable seat depth, adjustable lumbar support, and five star base with 20" dia. trivalent chrome footrest. Stool to have carpet casters. 350 pound weight capacity.

BASE/Y-TOWER FINISH: 65 Fog with Studio White Y-Tower

BACK SUSPENSION FINISH: 63 Fog

SEAT FABRIC: Mfg: Herman Miller
Pattern Color Guard
Color: Black 3P14
Width: 54"
Repeat: None
Contents: 100% Vinyl, 88% Polyester & 12% Cotton Backing
Abr. Res.: 200,000 double rubs
Finish: None
Fabric Qty.: Verify fabric quantity with pattern repeat.

CASTERS: Carpet Casters (BB)

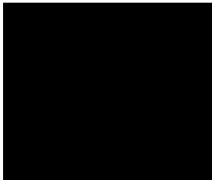

ITEM NO.: L1

ITEM: Lounge Chair

LOCATION: A1 - Collection 3.116
A4 - Ante Room 3.419
E1 - Reference 1.102A

MANUFACTURER: Coalesse

MODEL NUMBER: Bob Lounge Swivel Chair
216
Special Quote: CL036640, REV 9998

DESCRIPTION: 35"W X 34.25"D X 31.75"H X 17"SH
Fully upholstered lounge swivel chair with glides and custom platinum matte base.

FINISH: Platinum Matte 4141 (SPECIAL)

FABRIC: Mfg: Maharam
Pattern: Stature 466180
Color: Stealth 014
Width: 54"
Repeat: 9"V, 6.75"H
Contents: 100% Vinyl Face, 100% Polyester Back
Abr. Res.: 100,000 double rubs
Finish: Antimicrobial Ink-Resistant Protective Topcoat
Fabric Qty.: Verify fabric quantity with pattern repeat

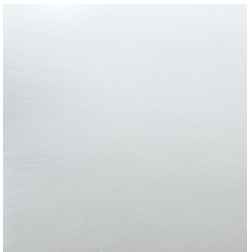
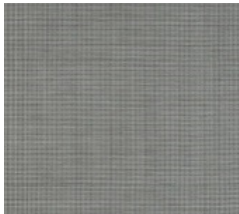

Metal Finish

ITEM NO.: L5

ITEM: Lounge Chair

LOCATION: A4 - North Corridor 3.403

MANUFACTURER: Steelcase

MODEL NUMBER: i2i 416 Series Lounge Chair
416911-6295-5092-COM-Mobile Base-Swivel Return

DESCRIPTION: 32.5" W x 25"D x 31.125"H x 17.5"SH
Collaborative lounge chair with dual swivel mechanism with auto return option, upholstered arms and inner surround, mesh back and poly shell with flexing fingers. With optional roller base in platinum finish.

METAL FINISH: Platinum Metallic 4799

SHELL FINISH: Near Black 6295

SEAT & INNER SURROUND Mfg: Momentum Textiles
FABRIC: Pattern Silica
 Color: Garnet
Width: 54"
Repeat: None
Contents: 51% Silicone, 49% PLA
Abr. Res.: 365,000 double rubs
Finish: NA
Fabric Qty.: Verify fabric quantity with pattern repeat

MESH BACK FABRIC: Mfg: Steelcase
 Pattern 3D Knit
Color: Graphite 5092
Width: 57"
Repeat: .375"V , .22"H
Contents: 100% Polyester
Abr. Res.: 100,000 double rubs
Finish: NA



Shell Finish



ITEM NO.: LT1

ITEM: Lectern

LOCATION:	A1 - Instruction 3.114	A4 - Instruction 3.405C
	A4 - Instruction 3.405	A4 - Instruction 3.405D
	A4 - Instruction 3.405A	E2 - Library Multipurpose 1.210A
	A4 - Instruction 3.405B	E2 - Maps Instruction 1.202B

MANUFACTURER: Enwork

MODEL NUMBER: Impression Articulating Lectern with Base Cabinet
LCL1PC-A-S-B
Quote #: 65002-B

DESCRIPTION: 24"W x 28"D x 34" - 46"H
20"W x 20"D x 25"H (Cabinet)
Plastic laminate articulating pneumatic adjustable lectern with basic cabinet and casters. Top has 2 positions, flat and inclined. Cabinet has one adjustable shelf and arc pull, ****WITH LOCK**X-LCL1PC-A-S-B**

PULL: Arc, (A)

PAINT FINISH: Silver with white casters, (S)

LAMINATE FINISH: Wilsonart, Monticello Maple 7925-38 (B)



Metal Finish



Plastic Laminate



ITEM NO.: MB1

ITEM: Mobile Markerboard

LOCATION:	A1 - Instruction Rm 3.114	A4 - Instruction Rm 3.405B
	A1 - Collection 3.116	A4 - Instruction Rm 3.405C
	A4 - North Corridor	A4 - Instruction Rm 3.405D
	A4 - Instruction Rm 3.405	E2 - Student Study 1.202
	A4 - Instruction Rm 3.405A	E2 - Student Study 1.210

MANUFACTURER: Steelcase

MODEL NUMBER: Groupwork Mobile Markerboard
TS4S4266-7655-4799-TS4SR42

DESCRIPTION: 42"W x 16"D x 66"H
Mobile markerboard with e3 ceramicsteel writing surface (magnetic) on both sides with four black locking casters. Frame to be platinum metallic. Provide optional marker tray on top of marker board.

FRAME FINISH: Platinum Metallic 4799

BOARD FINISH: e3 Ceramicsteel 7655 - High Gloss White

OPTIONS: Marker Tray TS4SR42

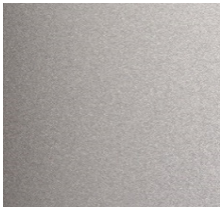

Finish



ITEM NO.: MC1
ITEM: Mobile Monitor Cart

LOCATION: A4 - Instruction Rm 3.405 A4 - Instruction Rm 3.405D
A4 - Instruction Rm 3.405A E1 - Consult 1.102B
A4 - Instruction Rm 3.405B E1 - Consult 1.102C
A4 - Instruction Rm 3.405C

MANUFACTURER: Mayline
MODEL NUMBER: Keep Modular Wall System Monitor Cart (Quote #: 14585)

- (1) MB74SOS - Starter Unit with 2 sliding doors **WITH LOCKS**
- (2) B929203 - Extrusion divider wall, Anodized finished paint
- (2) A8951 - Hardware bag kit, foot caster
- (2) A895101HK5 - Foot weldment, Tech silver paint
- (2) EWTCG - Top cap for divider wall, Gray
- (1) A8919 - Hardware bag cabinet/shelf for divider wall
- (1) EWH36SNHASWAGZ - Overhead cabinet sliding doors, White TF laminate, white edge, silver white acrylic doors
- (1) EWPM36 - Divider magnetic panel
- (1) EWPM36NHMWH - Divider magnetic panel, color: Magnetic whiteboard decorator panel

- (1) A8920 - Hardware bag panel, divider panel
- (1) EWMMK - Monitor mount bracket kit
- (1) EWMMKHK5 - Monitor mount kit, tech silver paint
- (2) EWTRAY - 36" Marker board tray
- (2) WETRAYA - 36" Marker board tray, anodized finished paint

DESCRIPTION: 39"W x 28"D x 74"H, 36"W x 15.25"D x 15"H (Cabinet), 35.75"W x 36"H (Marker Board), 35.75"W x 12"H (Acrylic Panel)
Modular wall system monitor cart with single sided open storage cabinet with 2 sliding doors in plastic laminate finish, both sides. Top surface to be magnetic marker board on both sides with marker board tray. Provide optional monitor mount bracket kit, 100 pound capacity. Provide all hardware and trim necessary for a complete installation. Provide wire management clips to run monitor cable down leg.

METAL FINISH: Extruded Aluminum
LAMINATE FINISH: Raven
DOOR FINISH: White writable acrylic



Metal Finish



Laminate Finish



Front (Shown with acrylic accent)



Back (Shown with acrylic accent)

ITEM NO.: ST1

ITEM: Credenza

LOCATION: A4 - North Corridor 3.403
E2 - Maps Instruction Space 1.202B

MANUFACTURER: Enwork

MODEL NUMBER: Sensation Base Credenza
TGL2472-A-B-S
Quote #: 65002-B

DESCRIPTION: 72"W x 24"D x 31"H
Plastic laminate credenza with base, four doors, arc pulls, locks and adjustable shelf.

PULL: Arc, (A)

PAINT FINISH: Silver (S)

LAMINATE FINISH: Wilsonart, Monticello Maple 7925-38 (B)



Arc Pull

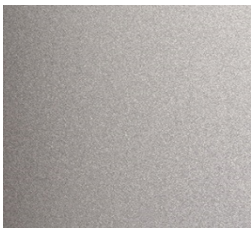

Metal Finish



Plastic Laminate



Shown with bar pull

ITEM NO.: ST3

ITEM: Credenza

LOCATION: A4 - Print Area 3.404
E2 - Student Study 1.210

MANUFACTURER: Enwork

MODEL NUMBER: Sensation Base Credenza
TGL2460-A-B-S
Quote #: 65002-B

DESCRIPTION: 60"W x 24"D x 31"H
Plastic laminate credenza with base, four doors, arc pulls, locks and adjustable shelf.

PULL: Arc, (A)

PAINT FINISH: Silver (S)

LAMINATE FINISH: Wilsonart, Monticello Maple 7925-38 (B)



Arc Pull

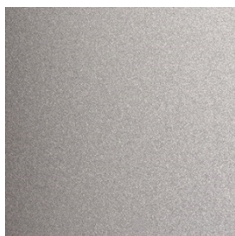

Metal Finish

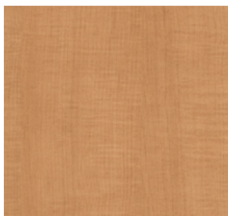

Plastic Laminate



Shown with bar pull

ITEM NO.: T1

ITEM: Table - Height Adjustable/Mobile

LOCATION: A1 - Collection 3.116 E2 - Student Study 1.210
A4 - North Corridor 3.403
E2 - Student Study 1.202

MANUFACTURER: Kimball

MODEL NUMBER: Scenario Height Adjustable Mobile Table
77K36RD30-L-P-TM-TM (Top)
77K2742XA-501 (Base)

DESCRIPTION: 36"Dia.x 25.5"- 41.875"H
Round table with plastic laminate top and matching pvc edge. Height adjustable mobile base with release paddle to adjust height, four locking casters and platinum metallic finish.

LAMINATE & PVC EDGE: Huntington Maple TM

METAL FINISH: Platinum Metallic 501

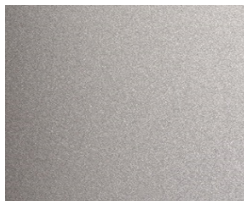

Metal

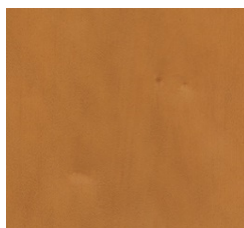

Laminate



ITEM NO.: T2a

ITEM: Laptop Table - Mobile

LOCATION: A1 - Collection 3.116
A4 - North Corridor 3.403
E1 - Reference 1.102A
E2 - Student Study 1.202

E2 - Student Study 1.210
E2 - Consult Room 1.210N

MANUFACTURER: Harter

MODEL NUMBER: Penny Oval Laptop Table
T69F14HA-LRC-U05-P06-CS

DESCRIPTION: 20"W x 15"D x 27.75"-37.75"H
Plastic laminate oval top with urethane edge, height adjustable cast aluminum base to be silver painted finish with casters.

LAMINATE: Pewter Mesh LRC

URETHANE EDGE: Otter U05

PAINTED METAL FRAME: Silver P06



Urethane

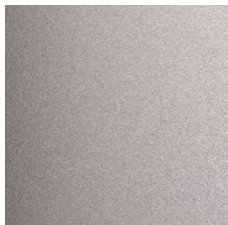

Metal

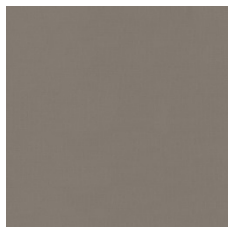

Laminate



ITEM NO.: T2b

ITEM: Laptop Table

LOCATION: A4 - Ante Rom 3.419

MANUFACTURER: Harter

MODEL NUMBER: Penny Oval Laptop Table
T69F14FH-LRC-U05-P06

DESCRIPTION: 20"W x 15"D x 26"-36"H
Plastic laminate oval top with urethane edge, height adjustable cast aluminum base to be silver painted finish with glides.

LAMINATE: Pewter Mesh LRC

URETHANE EDGE: Otter U05

PAINTED METAL FRAME: Silver P06



Urethane

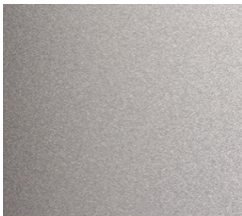

Metal

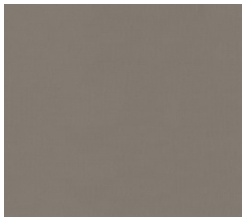

Laminate



ITEM NO.: T7P

P: Denotes Power in Table

ITEM: Study Table - 4 Person

LOCATION: A1 - Collection 3.116
A4 - Study Room 3.407
A4 - Study Room 3.408
A4 - Study Room 3.409
A4 - Study Room 3.410
A4 - Study Room 3.411

MANUFACTURER: Kimball

MODEL NUMBER: Priority Table
Legs: (2) 53K3628SLUESP
Top: 53K3672WBSL
Support Rail: 53K72SRUP

DESCRIPTION: 72"W x 36"D x 29"H
Plastic Laminate Table Top, P 1/8" Molded PVC Edge, U-Shape Legs, Support Rail Set under worksurface in 501 Platinum Metallic finish. Provide clear wire management sleeve, 1 Power / 2 USB Unit. Provide 4" x 5" cutout to fit 99KG26, center of work surface.

LAMINATE: Formica, Elemental Concrete, 8830-58
PVC EDGE: Storm 460
METAL FINISH: Platinum Metallic 501

POWER OPTION: Clear Wire Management Sleeve #99K36CMFC
Factory installed single side pneu power grommet with 1 Duplex / 2 USB module #99KG26 in Silver Finish. Center in table.

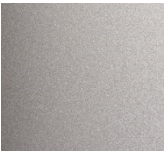

Metal

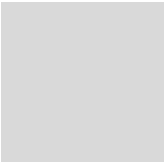

PVC Edge



Laminate



Shown without power

Power Option

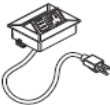

Wire Management



Casters

ITEM NO.: T13P

P: Denotes Power in Table

ITEM: Nesting Training Table - 2 Person

LOCATION: A4 - Instruction Rm 3.405C E2 - Multipurpose Room 1.210A
A4 - Instruction Rm 3.405D

MANUFACTURER: Enwork

MODEL NUMBER: Sensation T Straight Flip Base Training Table
Top: CR-3060-A-A-X
Base: YLMWU3060-S-B
Quote #: 65002-B

DESCRIPTION: 60"W x 30"D X 29"H
Plastic laminate rectangular table and 3mm pvc edge with fliptop nesting straight T-Leg base with crossbeam and black locking casters. Table top are standard with two support braces as shown below. Table locks in up and down positions, includes aluminum release handle. Provide power module Alexander ST, single sided with 2 Power/2 USB and cable grippers. (2 per table).

LEG FINISH: Silver Paint S

LAMINATETOP FINISH: Formica, Elemental Concrete, 8830-58

EDGE FINISH: Fashion Grey

POWER OPTION: XPDDFS, single sided with 2 Power/2USB, centered on backside,with 10' cord, metallic silver finish. Provide (2) PDGR cable grippers on each table.

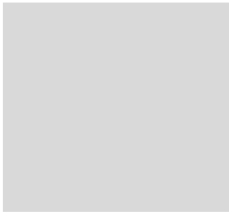

Edge Finish



Leg Wire Mgmt



Support Braces (2)



Cable Grippers



Power / USB

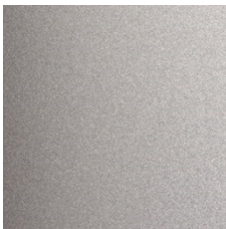

Metal Finish



Laminate



ITEM NO.: T24PA

P: Denotes Power in Table

ITEM: Height Adjustable Flip Nest Table

LOCATION: E2 - Multi-Purpose Room 1.210A
A4 - Instruction Room 3.405C
A4 - Instruction Room 3.405D

MANUFACTURER: Enwork

MODEL NUMBER: Impression Fliptop Nesting Adj. C-Leg Set Screw Base Training Table
Top: CR-3060-A-A-X
Base: LTQB3060-S-B
Quote #: 68304-C

DESCRIPTION: 60"W x 30"D X 29"H-43"H
Plastic laminate rectangular table and 3mm pvc edge with fliptop nesting C-Leg set screw adjustable flip base with beam and black locking casters. Table top are standard with one beam. Provide power module Alexander ST, single sided with 2 Power/2 USB and cable grippers. (2 per table). Provide vertical wire management with weighted base in metallic silver finish, PDVCMMS. Center below power module.

LEG FINISH: Silver Paint S

LAMINATETOP FINISH: Formica, Elemental Concrete, 8830-58

EDGE FINISH: Fashion Grey

POWER OPTION: XPDFFS, single sided with 2 Power/2USB, centered on backside,with 10' cord, silver finish. Provide (2) PDGR cable grippers on each table.



Edge Finish

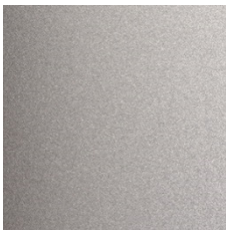

Metal Finish



Laminate



Cable Grippers



Power / USB



Wire Management

ITEM NO: T26

ITEM: Mobile Table

LOCATION: A4 - Book Repair 3.418
A4 - Conservation Lab 3.418D

MANUFACTURER: Mott Manufacturing

MODEL NUMBER: Steel Mobile H-Frame Table
Frame: (2) TDA2248 Modified to be 47"W x 46"D x 37"H (Fixed Height)

(1) Epoxy Countertop

DESCRIPTION: 96"W x 48"D x 1"THK (Overall 38" Height)
Frame: Modified to be: 47"W x 46"D x 37"H (2)
Mobile table with (2) all-welded steel H-Frame with lower support rails, bolt both frames together to form one table. 1" thick one-piece epoxy resin top with flat edge.

METAL FRAME: Wine 691947

EPOXY TOP: Durcon Signature Colors, Gray



H-Frame



Metal Finish



Epoxy Finish



Shown with U-Frame

ITEM NO.: T29

ITEM: Mobile Table

LOCATION: A4 - Flex Space 3.418A
A4 - Conservation Lab 3.418D

MANUFACTURER: Mott Manufacturing

MODEL NUMBER: Steel Mobile H-Frame Table
Frame: (1) TDA2248 Modified to be 46"W x 46"D x 37"H (Fixed Height)
(1) Epoxy Countertop

DESCRIPTION: 48"W x 48"D x 1"THK (Overall 38" Height)
Frame: Modified to be: 46"W x 46"D x 37"H
Mobile table with all-welded steel H-Frame with lower support rails. 1" thick one-piece epoxy resin top with flat edge.

METAL FRAME: Wine 691947

EPOXY TOP: Durcon Signature Colors, Gray

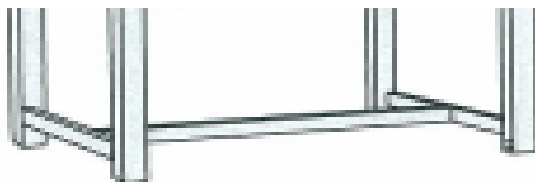

H-Frame

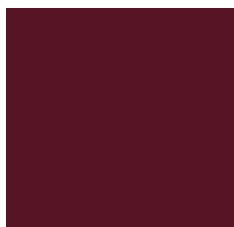

Metal Finish



Epoxy Finish



Shown with U-Frame

ITEM NO.: T30

ITEM: Stationary Crank Height Adjustable Table

LOCATION: A4 - Book Repair 3.418
A4 - Conservation Lab 3.418D

MANUFACTURER: Mott Manufacturing

MODEL NUMBER: Steel Height Adjustable U-Frame Table
Frame: (1) ACC2160 58"W x 28"D x 28.75" - 39.75"H (Height Adjustable)
(1) Epoxy Countertop

DESCRIPTION: 60"W x 30"D x 1"THK
Frame: 58"W x 28"D x 28.75" - 39.75"H
Stationary height adjustable table with all-welded steel U-Frame with lower support rails. Provide Speed handle / speed driver with socket head. 1" thick one-piece epoxy resin top with flat edge.

METAL FRAME: Warm White 691507

HANDLE: Speed Handle / Speed Driver with socket head

EPOXY TOP: Durcon Signature Colors, Gray

NOTE: Provide a total of (5) additional handles for attic stock (not per table).



Metal Finish



Epoxy Finish



Speed Handle



Shown with Crank Handle

ITEM NO.: T31P

P: Denotes Power in Table

ITEM: Computer Table - 12 Person

LOCATION: A4 - Media Studio 3.424

MANUFACTURER: Liat

MODEL NUMBER: Versaille Wave Table
 Starter: VS-DK-4860XW-29-S-SO-MM-AR-WM
 Adder: VS-DK-4860XW-29-A-SO-MM-AR-WM
 End: VS-DK-4860XW-29-E-SO-MM-AR-WM

DESCRIPTION: 60"W x 48"D x 29"H (Individual)
 181.75"W x 49.75"D x 29"H (Overall)
 Plastic laminate with pvc edge double face split wave top, open frame base and 2" square legs with glides. Table to have one starter, one adder and one end unit. Optional acrylic divider, wire manager tray and (2) Axil X edge mount power/USB module for each starter, adder and end. Starter unit to have optional wire management leg clips for power to access wall receptacles. Provide 4 trac power under tops with jumpers to chain power modules and for computer use. All power to be with a 20 AMP power cord.

METAL FINISH: Silver
 LAMINATE FINISH: Formica, Elemental Concrete, 8830-58
 PVC FINISH: CP600254
 OPTIONS: 4TRAC 4 wires, 2 circuits, 20amps, corded, 12 duplex receptacles.
 LA-AXX4-220-C120-S (2) per table, one on each side of divider panel, total of 6, in gloss silver finish.

SEE NEXT PAGE FRO LIAT DRAWING



PVC Edge

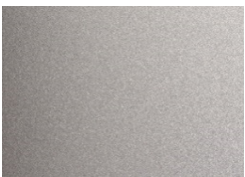

Metal Finish

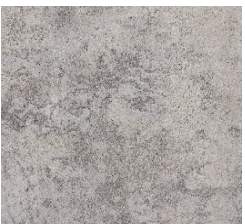

Plastic Laminate



Shown with round leg



Wire Mgr Tray

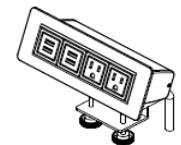

Power in Top



wire clip
Wire Mgmt

December 6, 2016
 April 19, 2017

ITEM NO.: T31P (Continued)

P: Denotes Power in Table

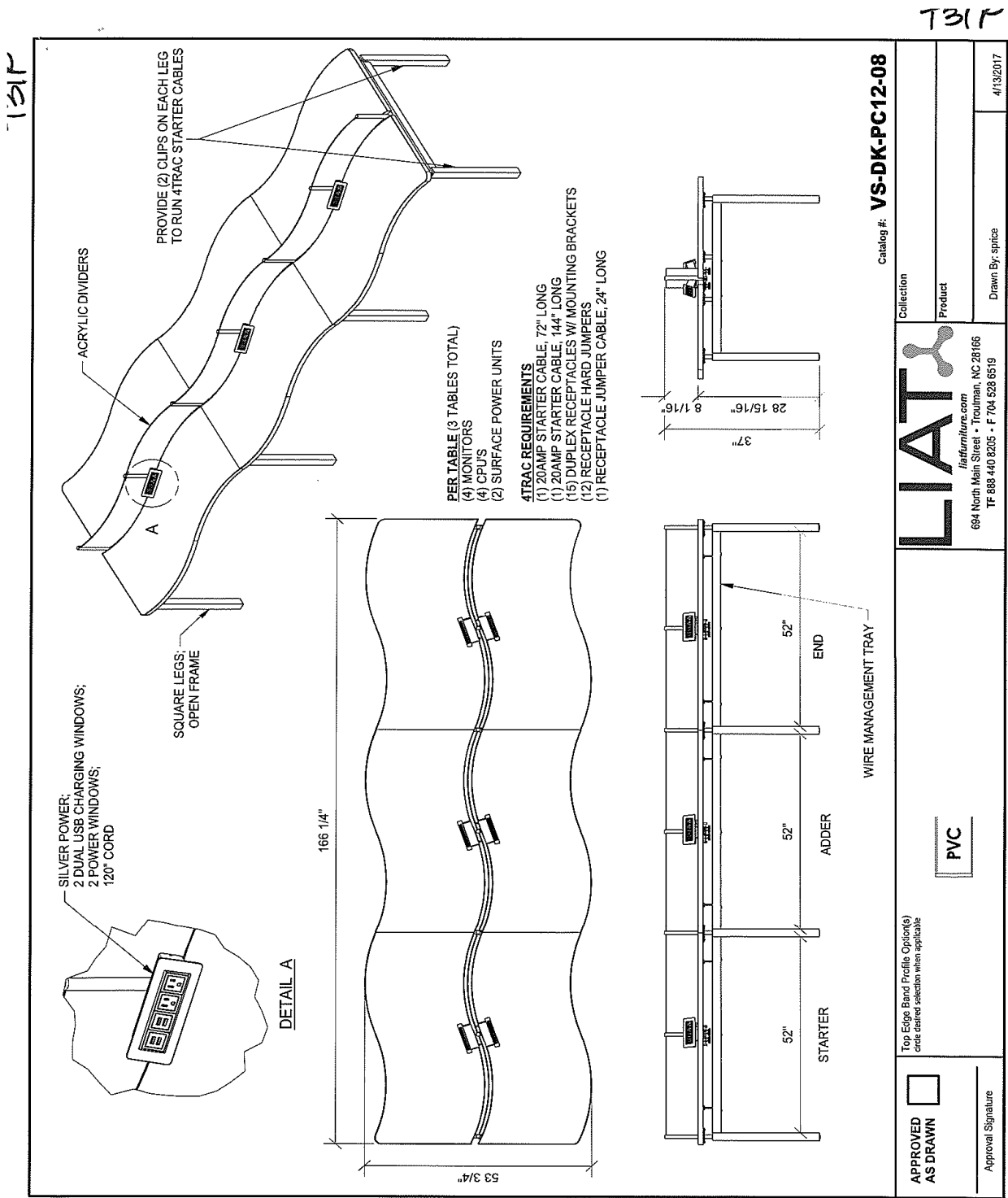

December 6, 2016
April 19, 2017

ITEM NO.: T33P

P: Denotes Power in Table

ITEM: Computer Table - Single

LOCATION: A4 - Instruction Room 3.405
 A4 - Instruction Room 3.405A
 A4 - Instruction Room 3.405B

MANUFACTURER: Media Technologies

MODEL NUMBER: WCT Workspace Single Computer Table with Monitor Garage
 Table: **WCT-C3037-29-4C**
 Monitor Garage: FMG-23
 Power: ACUS-2P4U-120-TBD

DESCRIPTION: 37"L x 30"D x 29"H Garage: 23.25"W
 Plastic laminate worksurface with pvc edge and standard steel end frames and fixed modesty panel with integral wire management channel and wire grommet. Provide (1) flipping monitor garage with black lid with keyboard tray actuated release opening and positive latch. **Pneumatic arms require metal connector part #2856 on the ends of pneumatic cylinder 29502.** Provide (1) Charge Up single power access, in-surface, flip up with (2) Power/(2) USB Ports and 12' cord, finish in black. **Base to have casters.**

BASE FINISH: Silver, 809

POP-UP FINISH: Black

LAMINATE FINISH: Formica, Elemental Concrete, 8830-58

PVC FINISH: Dove Grey

OPTIONS: ACUS-2P4U-120-B, Charge Up single power access, in-surface, flip up with (2) Power/(2) USB Ports and 12' cord, finish to be black.

NOTE: Contact Bill Chollett with TAMU for final coordination on all accessory placement. (979) 862-1389

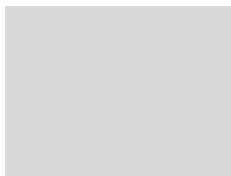

PVC Edge



Metal Finish



Plastic Laminate
 December 6, 2016
 April 19, 2017



Shown as a double



Power Module

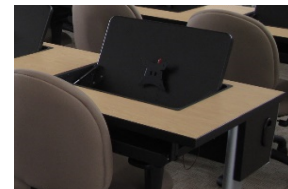

Monitor Garage

ITEM NO.: T33PA

P: Denotes Power in Table

ITEM: Computer Table - Single ADA

LOCATION: A1 - Instruction Room 3.114

MANUFACTURER: Media Technologies

MODEL NUMBER: WCT Workspace ADA Single Computer Table with Monitor Garage
 Table: **WCT-C3037-32-4C** (Special Height)
 Monitor Garage: FMG-23
 Power: ACUS-2P4U-120-TBD

DESCRIPTION: 37"L x 30"D x 32"H Garage: 23.25"W
 Plastic laminate worksurface with pvc edge and custom height steel end frames and fixed modesty panel with integral wire management channel and wire grommet. Provide (1) flipping monitor garage with black lid with keyboard tray actuated release opening and positive latch. **Pneumatic arms require metal connector part #2856 on the ends of pneumatic cylinder 29502.** Provide (1) Charge Up single power access, in-surface, flip up with (2) Power/(2) USB Ports and 12' cord, finish in black. **Base to have casters.**

BASE FINISH: Silver, 809

POP-UP FINISH: Black

LAMINATE FINISH: Formica, Elemental Concrete, 8830-58

PVC FINISH: Dove Grey

OPTIONS: ACUS-2P4U-120-B, Charge Up single power access, in-surface, flip up with (2) Power/(2) USB Ports and 12' cord, finish to be black.

NOTE: Contact Bill Chollett with TAMU for final coordination on all accessory placement. (979) 862-1389

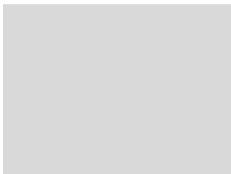

PVC Edge



Metal Finish



Plastic Laminate



Shown as a double



Power Module

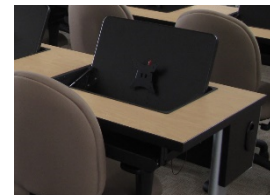

Monitor Garage

December 6, 2016

April 19, 2017

ITEM NO.: T34P

P: Denotes Power in Table

ITEM: Computer Table - Double

LOCATION: A1 - Instruction Room 3.114
 A4 - Instruction Room 3.405
 A4 - Instruction Room 3.405A
 A4 - Instruction Room 3.405B

MANUFACTURER: Media Technologies

MODEL NUMBER: WCT Workspace Double Computer Table with Monitor Garage
 Table: **WCT-C3072-3-29-6C**
 Monitor Garage: (2) FMG-23
 Power: (2) ACUS-2P4U-120-TBD

DESCRIPTION: 72"L x 30"D x 29"H Garage: 23.25"W
 Plastic laminate worksurface with pvc edge and standard steel intermediate and end frames, fixed modesty panel with integral wire management channel and wire grommet. Provide (2) flipping monitor garage with black lid with keyboard tray actuated release opening and positive latch. **Pneumatic arms require metal connector part #2856 on the ends of pneumatic cylinder 29502.** Provide (2) Charge Up single power access, in-surface, flip up with (2) Power/(2) USB Ports and 12' cord, finish in black. **Base to have casters.**

BASE FINISH: Silver, 809

POP-UP FINISH: Black

LAMINATE FINISH: Formica, Elemental Concrete, 8830-58

PVC FINISH: Dove Grey

OPTIONS: ACUS-2P4U-120-B, Charge Up single power access, in-surface, flip up with (2) Power/(2) USB Ports and 12' cord, finish to be black.

NOTE: Contact Bill Chollett with TAMU for final coordination on all accessory placement. (979) 862-1389

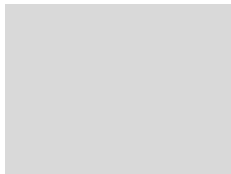

PVC Edge



Metal Finish



Plastic Laminate



Power Module

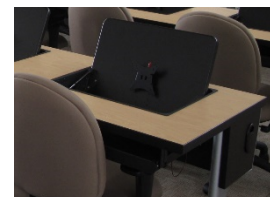

Monitor Garage

December 6, 2016

April 19, 2017

ITEM NO.: T35P

P: Denotes Power in Table

ITEM: Computer Table - Triple

LOCATION: A1 - Instruction Room 3.114

MANUFACTURER: Media Technologies

MODEL NUMBER: WCT Workspace Triple Computer Table with Monitor Garage

Table: WCT-C30105-4-29-8C

Monitor Garage: (3) FMG-23

Power: (3) ACUS-2P4U-120-TBD

DESCRIPTION: 105"L x 30"D x 29"H Garage: 23.25"W

Plastic laminate worksurface with pvc edge and standard steel two intermediate and end frames, fixed modesty panel with integral wire management channel and wire grommet.

Provide (3) flipping monitor garage with black lid with keyboard tray actuated release opening and positive latch. **Pneumatic arms require metal connector part #2856 on the ends of pneumatic cylinder 29502.** Provide (3) Charge Up single power access, in-surface, flip up with (2) Power/(2) USB Ports and 12' cord, finish in black. **Base to have casters.****BASE FINISH:** Silver, 809**POP-UP FINISH:** Black**LAMINATE FINISH:** Formica, Elemental Concrete, 8830-58**PVC FINISH:** Dove Grey**OPTIONS:** ACUS-2P4U-120-B, Charge Up single power access, in-surface, flip up with (2) Power/(2) USB Ports and 12' cord, finish to be black.**NOTE:** Contact Bill Chollett with TAMU for final coordination on all accessory placement. (979) 862-1389

PVC Edge



Metal Finish



Plastic Laminate



Shown as a double



Power Module

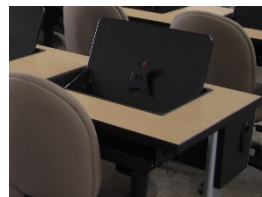

Monitor Garage

December 6, 2016

April 19, 2017

Texas A+M University
RE-IMAGINING THE LIBRARY PHASE 3

12 60 00 -85

ITEM NO.: TR1

ITEM: Trash Receptacle

LOCATION: A1 - Ex. East Corridor 3.103
A1 - Collection 3.116
A4 - Print Area 3.404
E1 - Work Area 1.102E
E2 - Student Study 1.202
E2 - Corridor 1.209
E2 - Student Study 1.210
E2 - Maps/GIS Department 1.212

MANUFACTURER: Nevins

MODEL NUMBER: Atlas Radius Large
F2041-2436-FMS6

DESCRIPTION: 24"W x 24"D x 36"H
Molded fiberglass two piece single radius square trash receptacle with one-piece lift off top, 17" diameter hole, rigid plastic liner and raised 1.5" from floor. Unit is fade resistant/UV Protection and waterproofed, resistant to corrosion and temperature changes. 56 gallon capacity. Provide optional custom decal in white letters, TRASH ONLY.

FINISH: Metallic Suede, Steel FMS6

DECAL OPTION: TRASH ONLY, White Letters

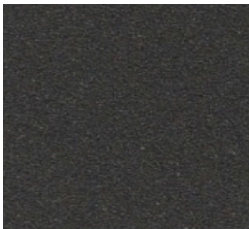

Finish



Decal

ITEM NO.: TR2

ITEM: Recycling Trash Receptacle

LOCATION: A1 - Ex. East Corridor 3.103 E2 - Student Study 1.202
 A4 - Print Area 3.404 E2 - Corridor 1.209
 E1 - Work Area 1.102E E2 - Student Study 1.210
 E2 - Maps/GIS Department 1.212

MANUFACTURER: Nevins

MODEL NUMBER: Commodore Recycling Receptacle
F2060-3628-FMS6

DESCRIPTION: 36"W x 16"D x 28"H

Molded fiberglass two piece flat lid 3-bin trash receptacle with one-piece lift off top, individual rigid plastic liner for each opening and raised 1.5" from floor. Unit is fade resistant/UV Protection and waterproofed, resistant to corrosion and temperature changes. 15 gallon capacity per opening. Provide custom optional decals in white letters, see below.

FINISH: Metallic Suede, Steel FMS6

DECAL OPTION: **PLASTIC / CANS ONLY**, White Letters (5" Dia. Opening, Left Facing)

PAPER ONLY, White Letters (12" W x 2.5"D Opening, Center Facing)

PAPER ONLY, White Letters (9" Dia. Opening, Right Facing)



Finish



December 6, 2016
April 19, 2017