



Sales Tax Exemption

Texas A&M University is exempt from state and municipal sales taxes under Chapter 20 Title 122A, revised Civil Statutes of Texas, for all purchases made for the exclusive use of Texas A&M.

The laws of the State of Texas shall govern this Purchase Order.

Member of the Texas A&M University System.

Purchase Order		
Purchase Order Date	PO/Reference No.	Revision No.
Aug 27, 2019	AB0476372	0
Contact instructions for questions regarding this Purchase Order: If Buyer Contact information is listed below, please contact the Buyer. If not, please contact the Customer.		
Buyer Contact:		
Buyer	Buyer Email	Buyer Phone Number
paw - Winkler, Patty	p-winkler@tamu.edu	979.845.4556
Customer Contact:		
Name:	TAMU ORDERING DEPT 02-QENG	
Email:	purchasing@qatar.tamu.edu	
Phone:	+974 4423 0521	

Order acceptance instructions:

Vendor guarantees that the products delivered or the services performed as a result of this Purchase Order will meet or exceed all specifications herein. Any exceptions to the pricing or the description contained herein must be approved by Texas A&M's Department of Procurement Services prior to shipping or performance. This Purchase Order is governed by the laws of the State of Texas and Texas A&M's Terms & Conditions, which are available online: <http://purchasing.tamu.edu/suppliers/bids-catalogue-tc-form/>

Supplier Information		Delivery Information	
Supplier Name	MANTECH OFFICE SYSTEMS WLL	Delivery Address	
Address	C-RING ROAD DOHA, QA	TAMU Member: 02-Texas A&M University (02)	
FOB / FREIGHT	Destination	Loveeta Surinder (02-Building Operations)	
Pre-Pay & Add	No	Texas A&M University at Qatar	
Payment Terms	0, Net 30	c/o Qatar Foundation	
Contract Number - Header	<i>no value</i>	PO Box 23874	
Contract Number - Line	<i>no value</i>	Education City	
Quote number		Doha, XX 0	
		Qatar	
		Delivery Information	
		Required Delivery Date	Nov 2, 2019
		Ship Via	Best Carrier-Best Way

Notes to Supplier

Shipping Instructions

Note to Supplier

Furnish and Installation of Carpet Tiles on the Texas A&M University at Qatar campus located in Doha, Qatar as per the attached detailed specifications.

Payment Terms: 100% Net 30 - Upon Receipt, Installation and Acceptance.
Incoterm: DPP
Delivery Time - 10 weeks

Attachments for supplier

Detailed Specific...

PO Clauses

Header	001	No Collect Freight Charges Accepted	Neither COD nor "Collect" freight or handling charges will be accepted.
	102	TAMU Terms & Conditions	Terms & Conditions - Texas A&M University -This purchase order is issued on behalf of Texas A&M University and is governed by the Terms & Conditions found online: http://purchasing.tamu.edu/suppliers/bids-catalogue-tc-form/ From this website please select "Texas A&M University" from the drop-down menu.

Line No.	Product Description	Catalog No.	Size / Packaging	Unit Price	Quantity	Ext. Price
1 of 2	Supply and Installation of Carpet Tiles, as per detailed specifications - 167,200.00 QAR	n/a	SM	54.7945 USD	836 SM	45,808.20 USD
2 of 2	Installation, per detailed specifications - 20,900.00 QAR	n/a	LO	5,726.01 USD	1 LO	5,726.01 USD
Total						51,534.21 USD

Billing Information

To assure timely payment please e-mail invoices to the email provided in the bill to address. If the invoice is sent via email, please do not send a duplicate copy through the mail. Only if email is not an option then submit invoices to the billing address indicated in the "Billing Address" section. To inquire about electronic invoicing via cXML, CSV or PO flip through the supplier portal, e-mail abvendorhelp@tamu.edu.

Invoice must include the PO/Reference number shown above.

Billing Address

Texas A&M University-Accounts Payable
 Do Not Mail Invoices
 Email invoices to invoices@tamu.edu
 750 Agronomy Road - Suite 3101
 6000 TAMU
 College Station, TX 77843-6000
 United States

Reference AggieBid # 02QATAR-ITB-1475
Furnish and Installation of Carpet Tiles

Item #	Item & Description	Qty	Unit	Unit Price	Extension	Delivery (Days)
	<p>Furnish and Installation of Carpet Tiles at Texas A&M University at Qatar campus located in Doha Qatar for eight (8) classrooms and one (1) conference room as follows:</p> <p>Classrooms 114, 117, 209, 212, 115, 116, 210, 211 and conference room 310.</p> <p>Upon award, item will be for use and delivery to the Texas A&M University at Qatar campus located in Doha, Qatar.</p> <p>Shipping Terms for Doha vendors: Incoterm - DDP (Delivery Duty Paid), Vendor will deliver the goods DOOR-TO-DOOR to TAMUQ including Duties, Taxes and Customs Clearance. No additional charge will to T AMUQ.</p> <p>For shipping terms DDP: Qatar Customs have implemented an automated electronic clearance process called "Single Window" and all incoming shipment will be subject to BAYAN & Admin Charge. For shipping terms DDP, all customs chargers will be borne by the vendor. TAMUQ will not be responsible for these charges with your shipping agent</p> <p>For any shipping related concerns, please contact: shippingreceiving@qatar.tamu.edu</p> <p>PLEASE NOTE (for reference only): Qatar Customs requires ALL original shipping documents (depending on which shipment mode) as per below list. Please check and confirm with your shipping agent if these documents are required to be provided to their local clearing agent to clear the shipment from Qatar Customs:</p> <ul style="list-style-type: none"> • Original Certificate of Origin stamped from Chamber of Commerce • Original Commercial Invoice stating each item (price/original made/quantity) stamped from Chamber of Commerce 					

1477 TAMU
P.O. Box 30013
College Station, TX 77842-3013

Tel. 979.845.4570 Fax. 979.845.3800
<http://purchasing.tamu.edu>

Item #	Item & Description	Qty	Unit	Unit Price	Extension	Delivery (Days)
	<ul style="list-style-type: none"> Packing List Airway Bill <p>All information MUST be the same on each of the above documents. If information is different, the shipment will not clear Qatar Customs.</p> <p>Payment Terms: 100% Net 30 upon receipt of goods, invoice, completion of installation, acceptance, whichever is later.</p>					
1.	<p>Milliken Carpet: Color Compositions CMP179/120 Tracery/Abstraction with the following specifications (Drawings, color and installation References are attached):</p> <ul style="list-style-type: none"> Construction: Tufted, Textured Loop Pile Face Fibre: ECONYL® 100% recycled Nylon 6 Soil Release: StainSmart® for soil release, liquid repellence Finished Face Weight: 490 g/m2 Gauge: 47.2 / 10 cm Rows: 44 / 10 cm Tuft Density: 207,680/m2 Finished Pile Height: 2.5 mm Standard Backing: Comfort Lite 90% recycled open cell polyurethane cushion backing. Nominal Total Thickness: 8.3 mm Plank Size: 25 cm x 100 cm Nominal Total Weight: 3800 g/m2 Planks Per Box: 12 (3m2) <p>Performance:</p> <ul style="list-style-type: none"> Flammability (Euroclassification EN13501:1-2002): Class Bfl-s1 Flammability (Radiant Panel ASTM-E-648): Class 1 Flammability (Hot Metal Nut BS4790): Low Radius of Char Use Classification (EN 1307): Class 33 Heavy Commercial Use Castor Chair (BS EN 985:2001): Class A – Intensive use (r value ≥ 2.4) Static Electricity (ISO 6356): Pass ≤ 2.0 KV Permanent Conductive Fibre Impact Sound (ISO 10140-3): 31 dB Sound Absorption (ISO354): 0.25 Class E Alpha s values: 125Hz 0.01, 250Hz 0.07, 500Hz 0.59, 1000Hz 0.18, 2000Hz 0.26, 4000Hz 0.36 <p>Environmental</p>	836	SQM	54.7945 USD 200.00 QAR	45,808.20 USD 167,200.00 QAR	

Item #	Item & Description	Qty	Unit	Unit Price	Extension	Delivery (Days)
	<ul style="list-style-type: none"> • 74% recycled content by total product weight including up to 7% post-consumer content • Manufactured in ISO14001 certified location using electricity from renewable sources • GuT & CRI Green Label Plus certified for indoor air quality • EPD verified - BRE certified <p>Warranties:</p> <ul style="list-style-type: none"> • 12 year wear warranty • Lifetime Antistatic guarantee • Latent Defects guarantee 					
2.	<p>Installation (during normal working hours):</p> <p>The requested equipment is to be supplied as a complete operational system, set-up and ready for use. Any/all operational/maintenance manuals are to be provided at the time of installation.</p> <p>This project shall be considered a “turnkey” project that includes all aspects of the installation.</p> <p>NOTE: Installation does not include the following. These services will be performed by TAMU-Qatar</p> <p>*Removal, Disposal of existing carpet tiles *Surface preparation, self levelling compound</p> <p>Insurance Requirements:</p> <p>The successful vendor will, at its sole cost and expense, acquire and maintain in effect during the period of the Agreement, general and professional liability insurance and any employee compensation insurance as may be required by the laws of the country in which the successful vendor is organized</p>	1	LOT	5,726.01 USD 20,900.00 QAR	5,726.01 USD 20,900.00 QAR	
3.	Shipping and handling – DPP	1	LOT	Included	Included	

COLOR REFERENCE:

CMP179/120 Tracery/Abstraction

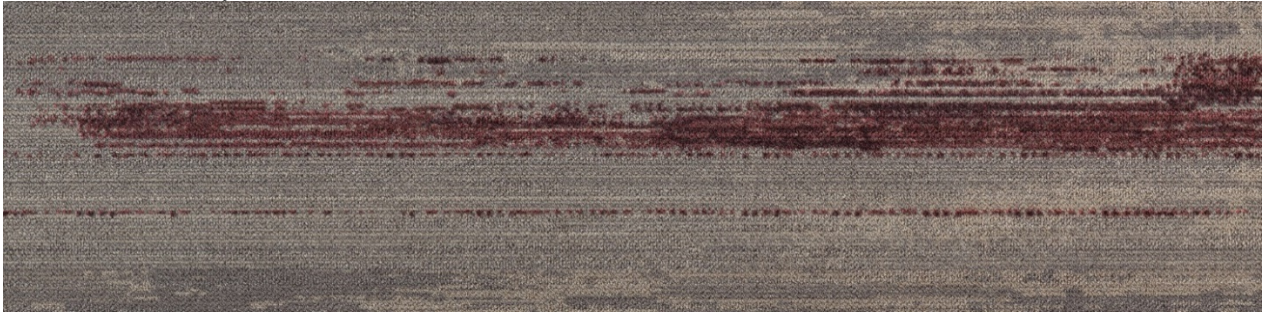

CMP179 Abstraction



CMP120 Tracery



INSTALLATION REFERENCE:



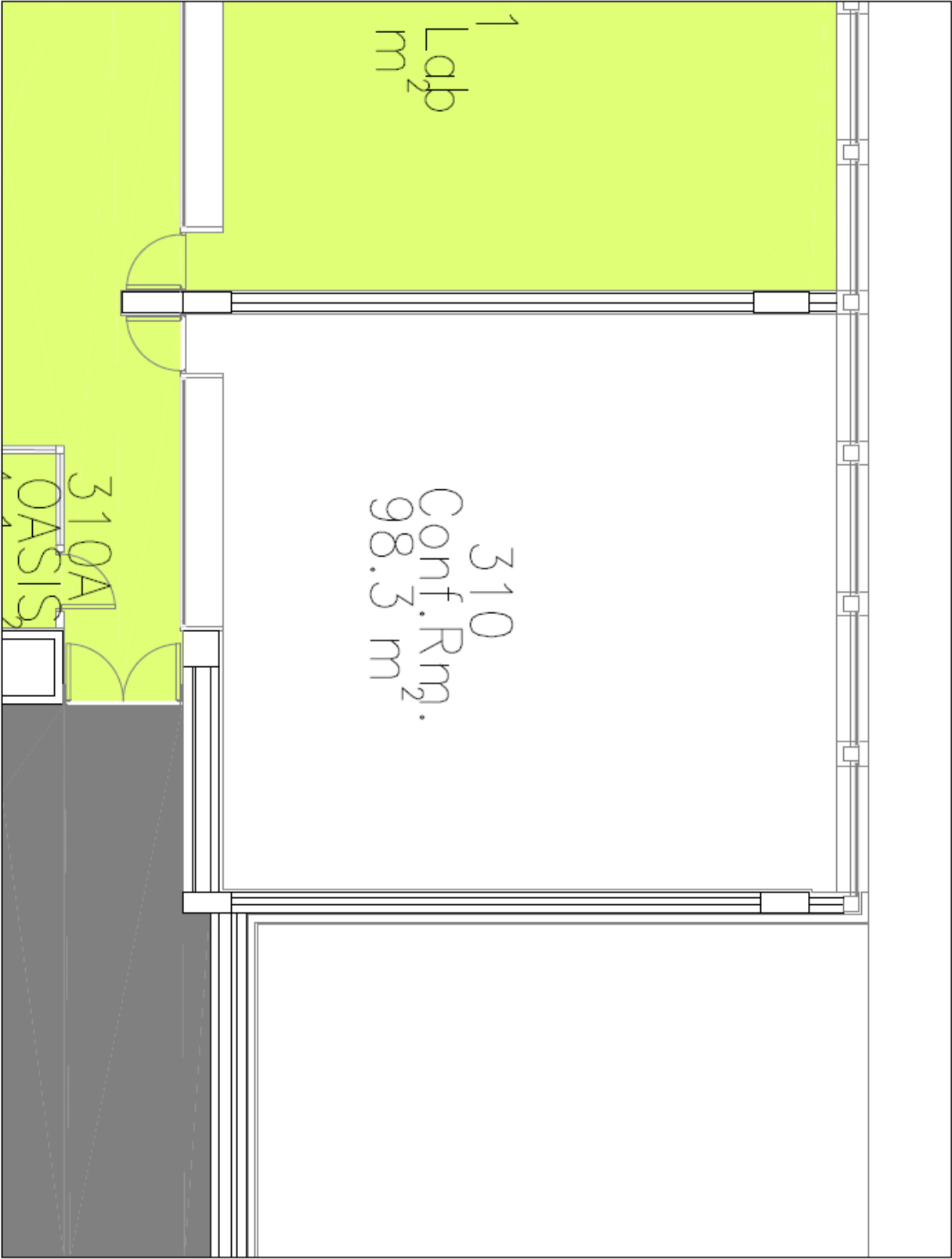

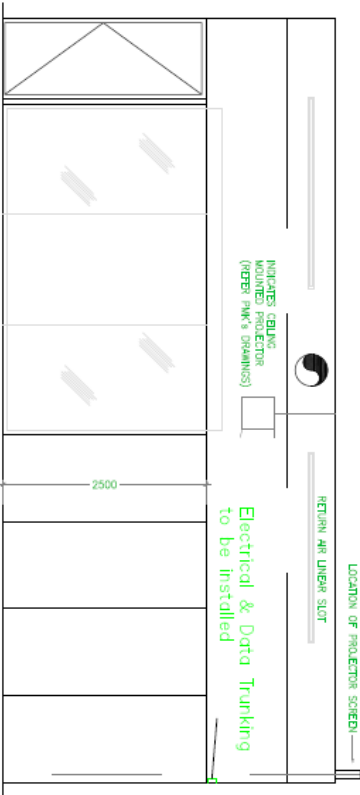

Elevation 1

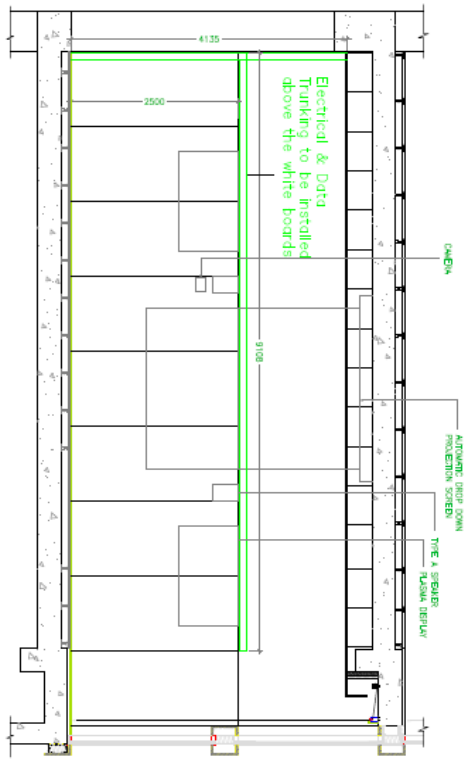

Elevation 2

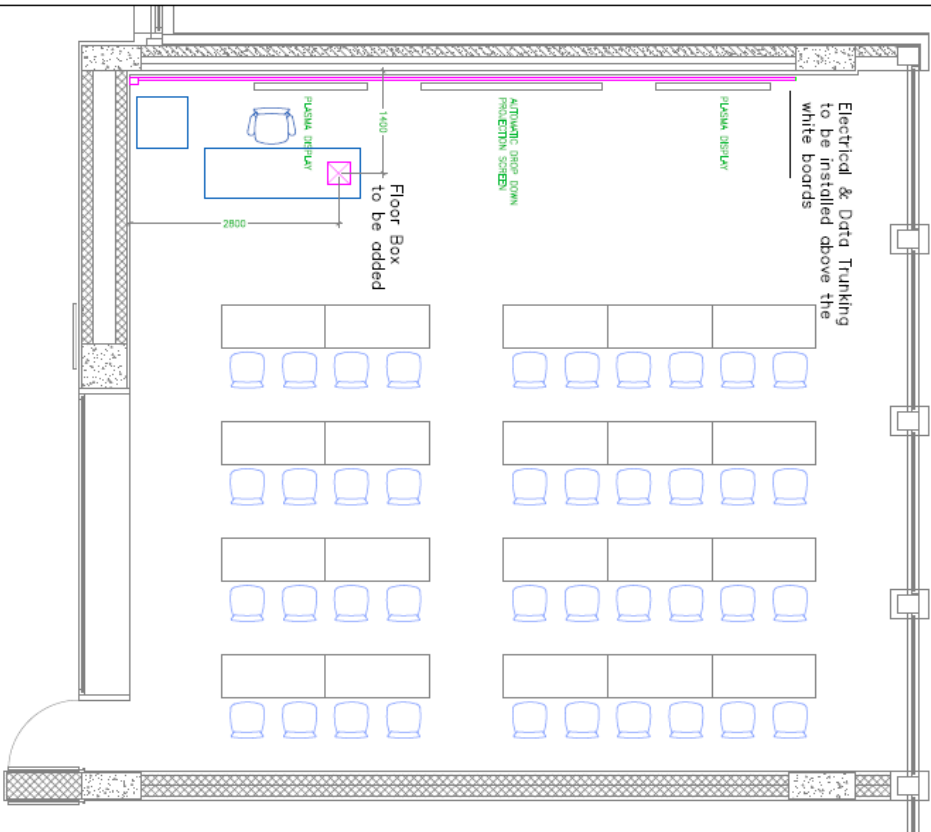

Classrooms 115, 116, 210 & 211

